MSM Lab Group Seminar

MSM Lab Group Meeting Problems & Discussion

Presented by

Samrat Sahu
Senior Research Fellow
IIT Kharagpur
17.08.2020

MSM Lab Group Meeting Problems

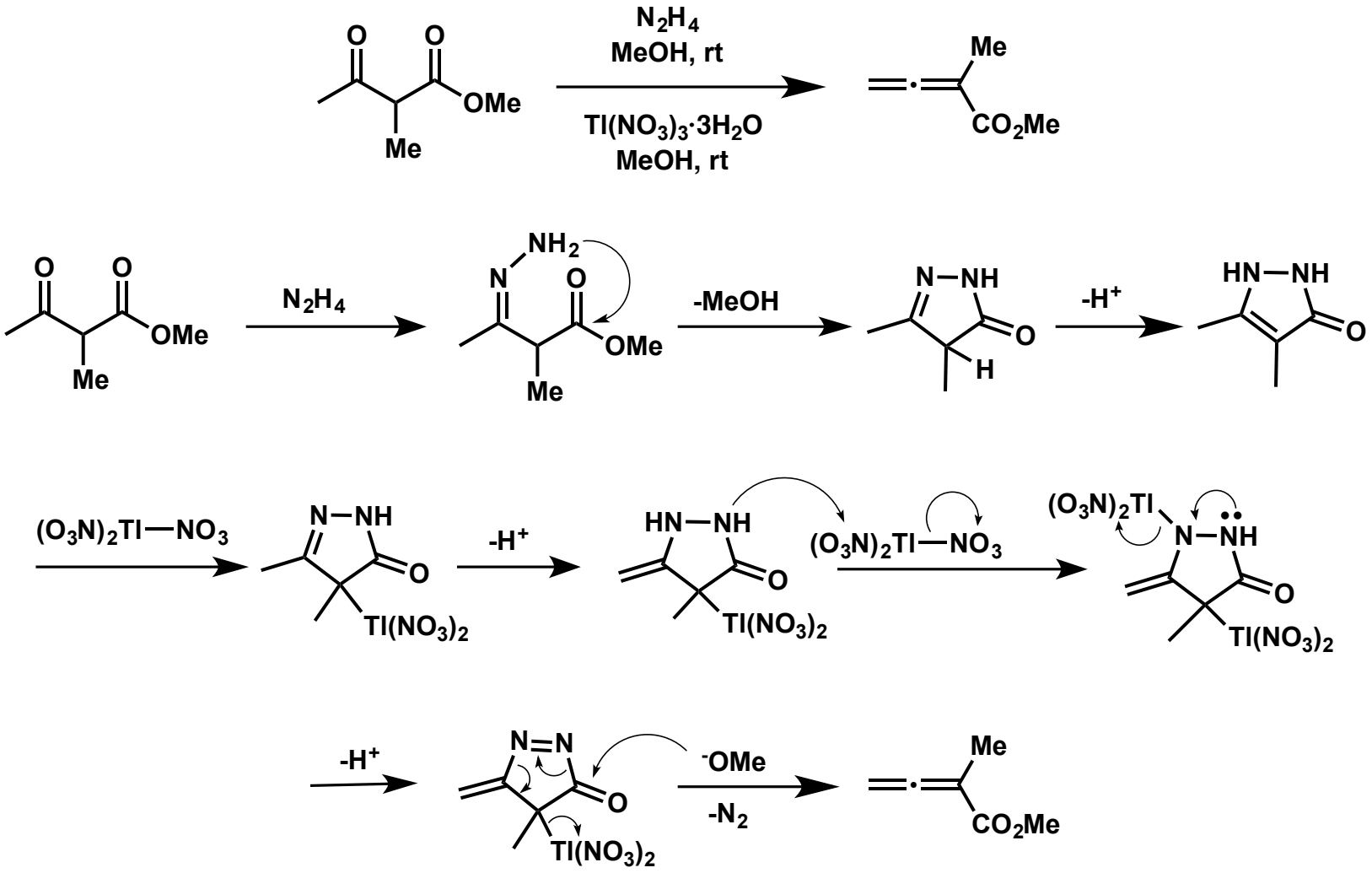

J. Org. Chem., **1972**, *37*, 2797

MSM Lab Group Meeting Problems

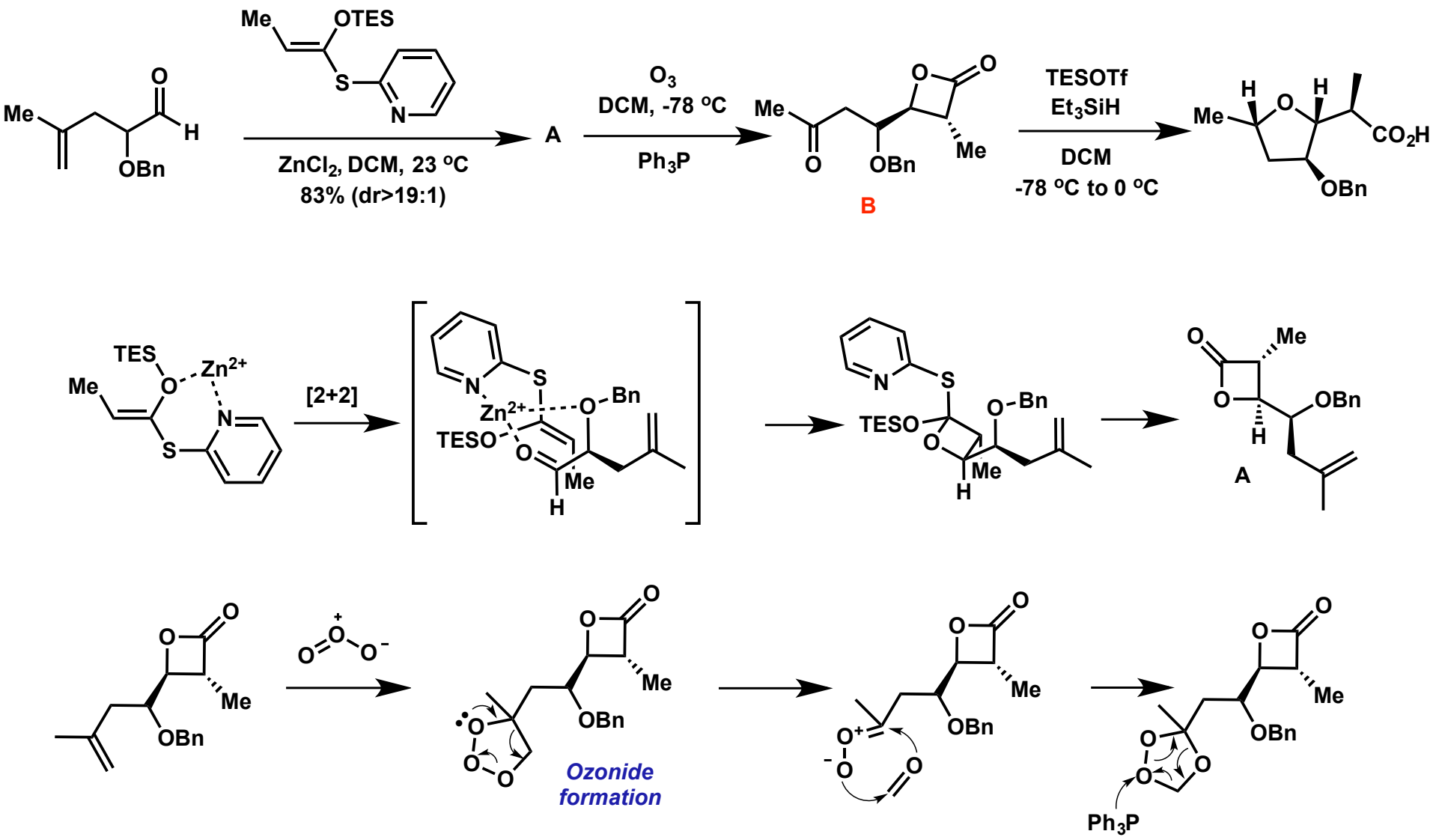

J. Org. Chem.,**2007**, *72*, 9053

MSM Lab Group Meeting Problems

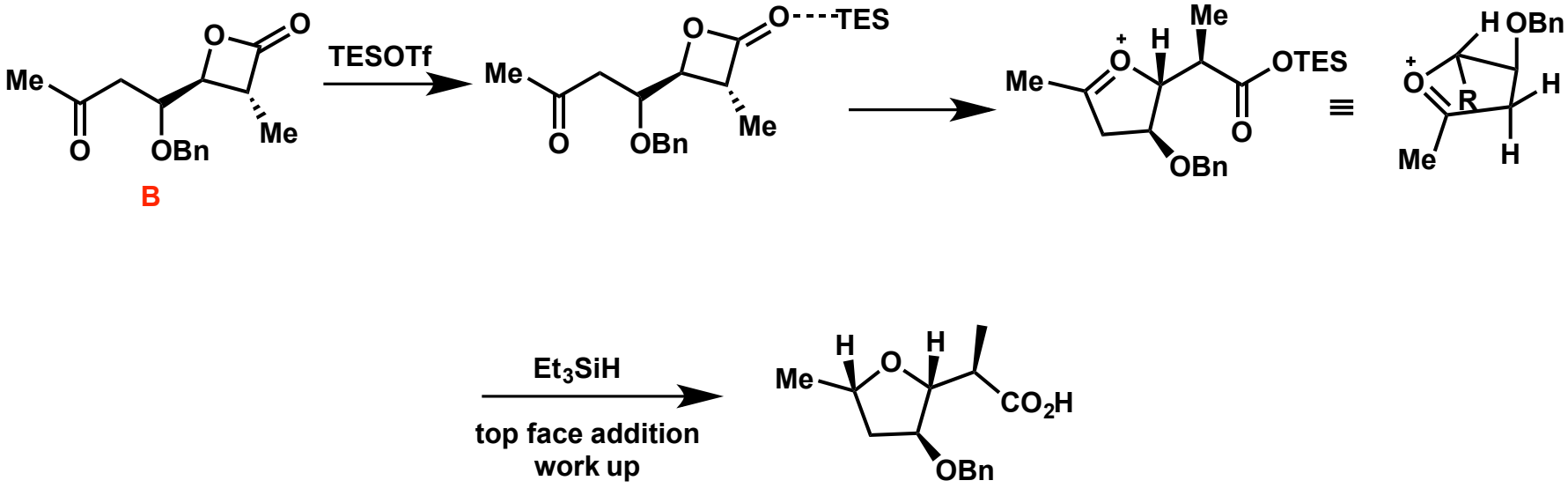

MSM Lab Group Meeting Problems

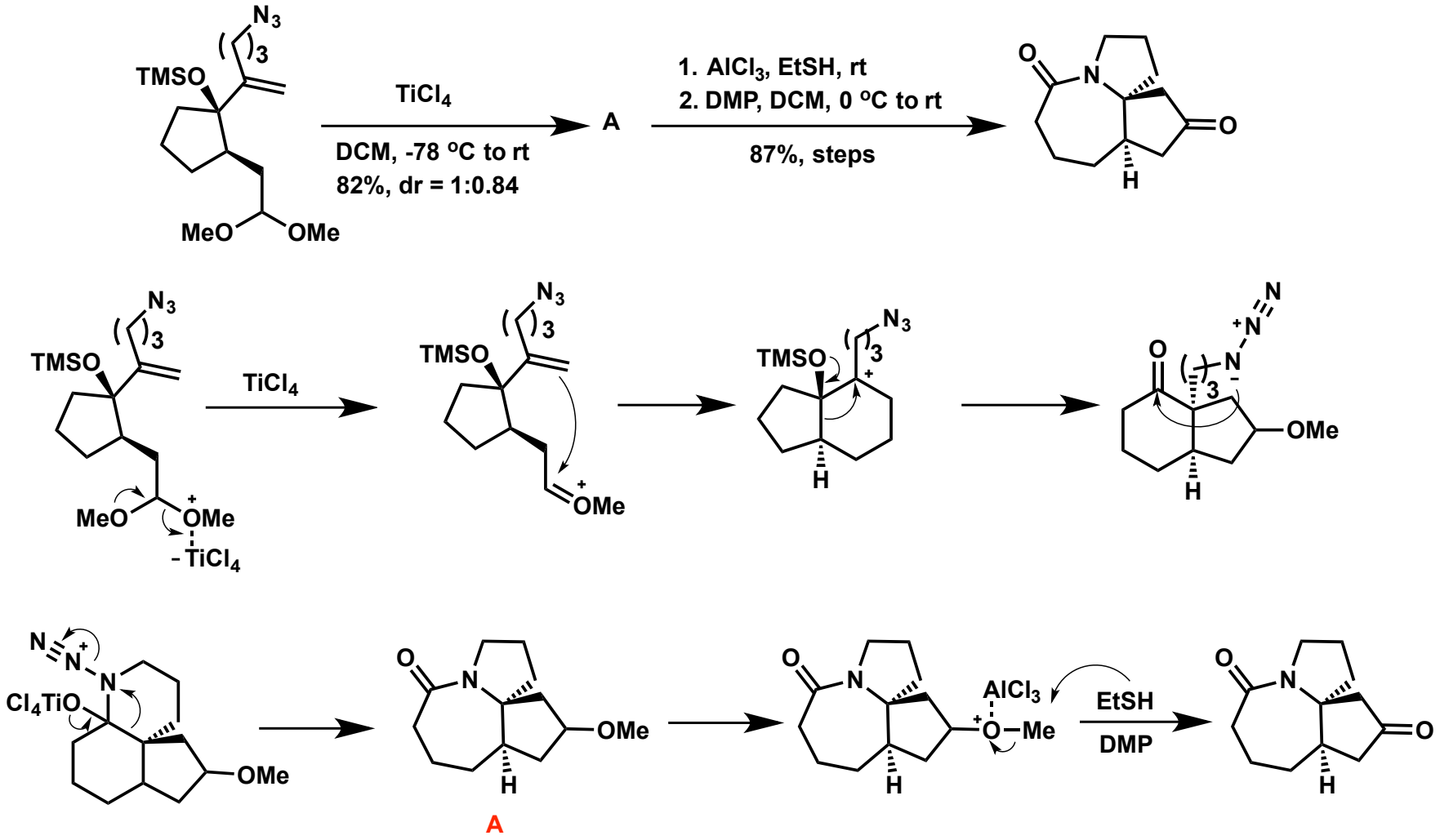

Org. Lett., **2011**, *13*, 724

MSM Lab Group Meeting Problems

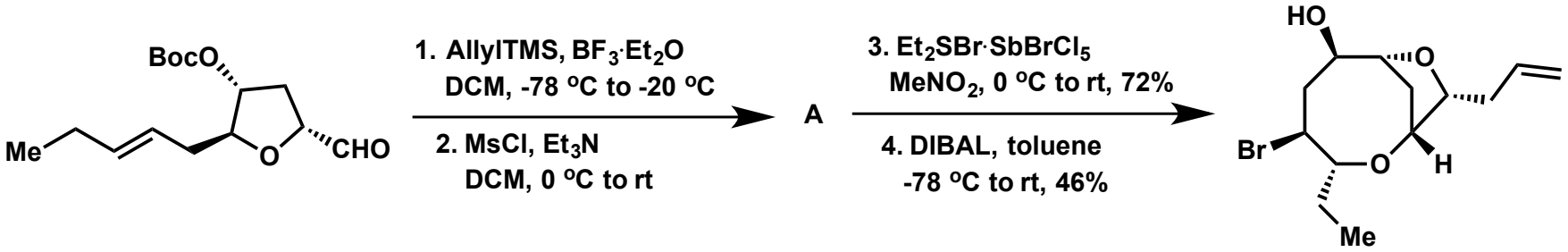

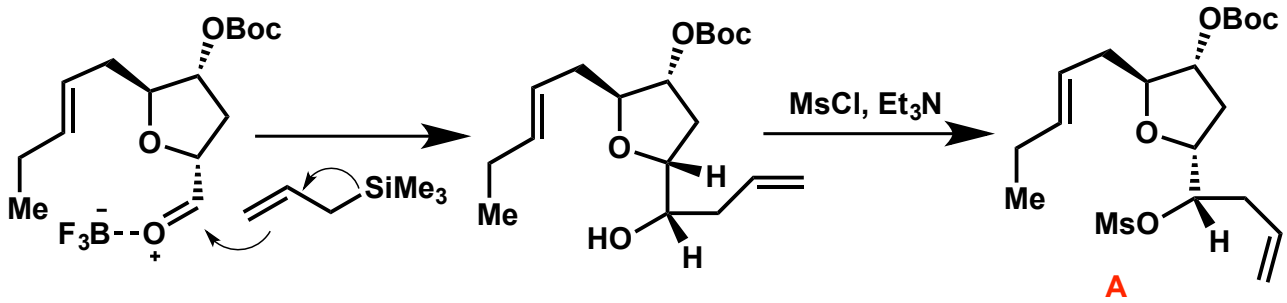

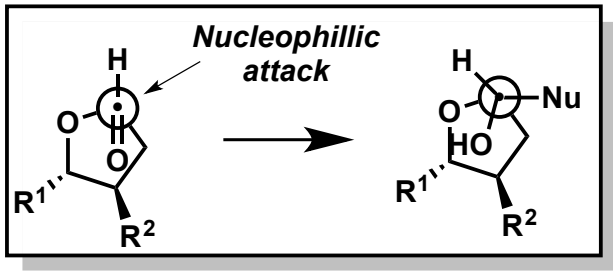

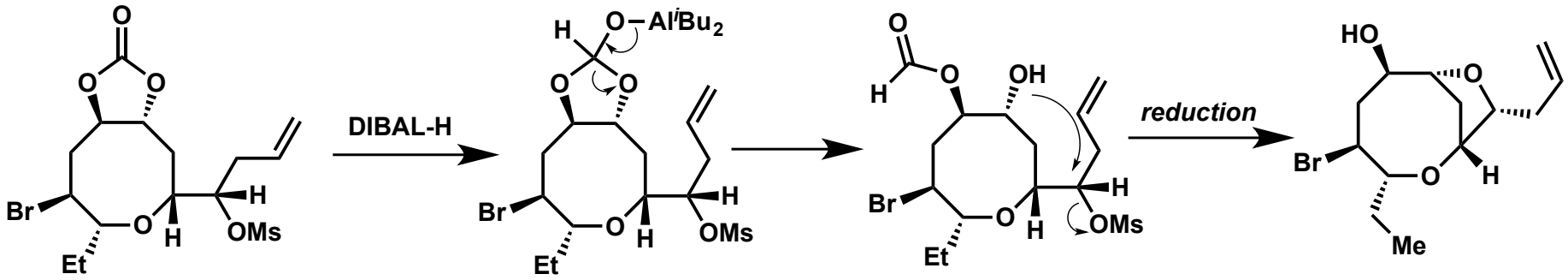

J. Am. Chem. Soc., **2012**, *134*, 17714

THANK
YOU